

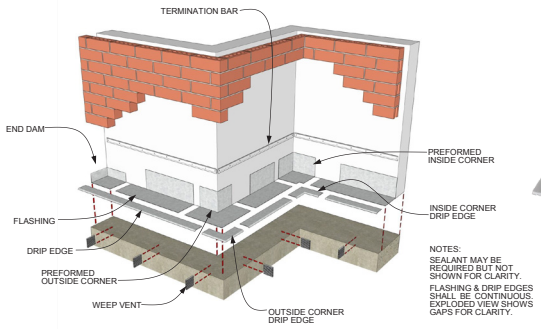

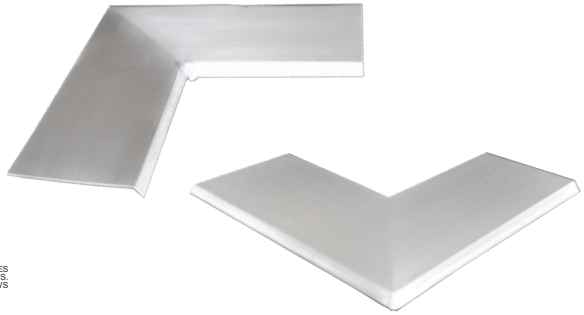

Stainless Steel Drip Edge

Description

York's **Stainless Steel Drip Edge** is a preformed 26 gauge Type 304 stainless steel with a 30 degree hemmed outside edge.

Key Properties

- Preformed for easy installation
- Compatible with all York's flashings
- No compatibility issues with cavity wall components
- Life of the wall performance

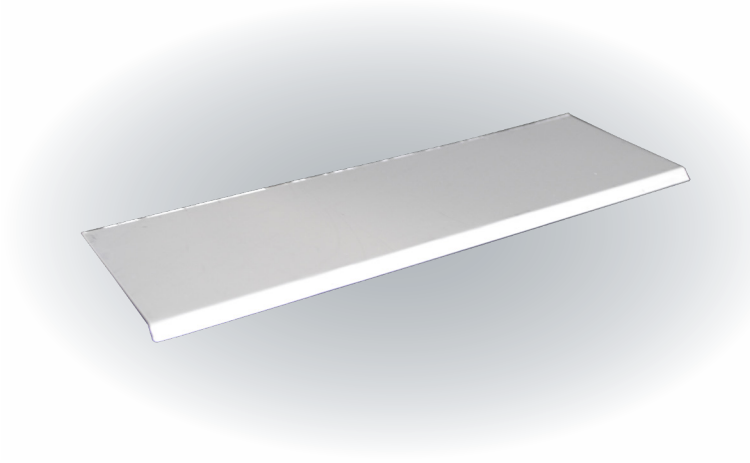

Available in:
3"W x 8'L
25 pieces per box (200lf per box)
Custom sizes upon request.

Stainless Steel Drip Edge Corners

Description

York's **Stainless Steel Drip Edge Corners** are a preformed 26 gauge Type 304 stainless steel which are spot welded and soldered.

Key Properties

- Used with York's **Stainless Steel Drip Edge** at corners
- Preformed for easy installation
- Compatible with all York's flashings
- No compatibility issues with cavity wall components
- Life of the wall performance

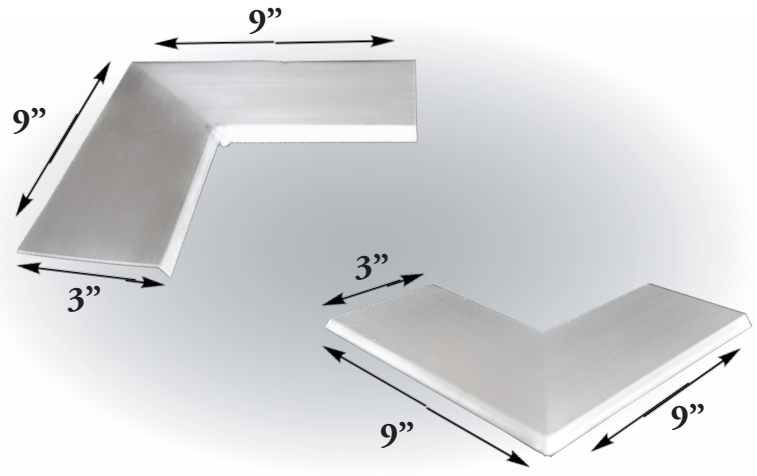

Available in:
9" x 9" x 3" deep
25 pieces per box